Trombone I

Of Kings and Queens

I. Henry VIII

Jeffrey W. Taylor
(ASCAP)

Moderato nobilmente (♩ = 72)

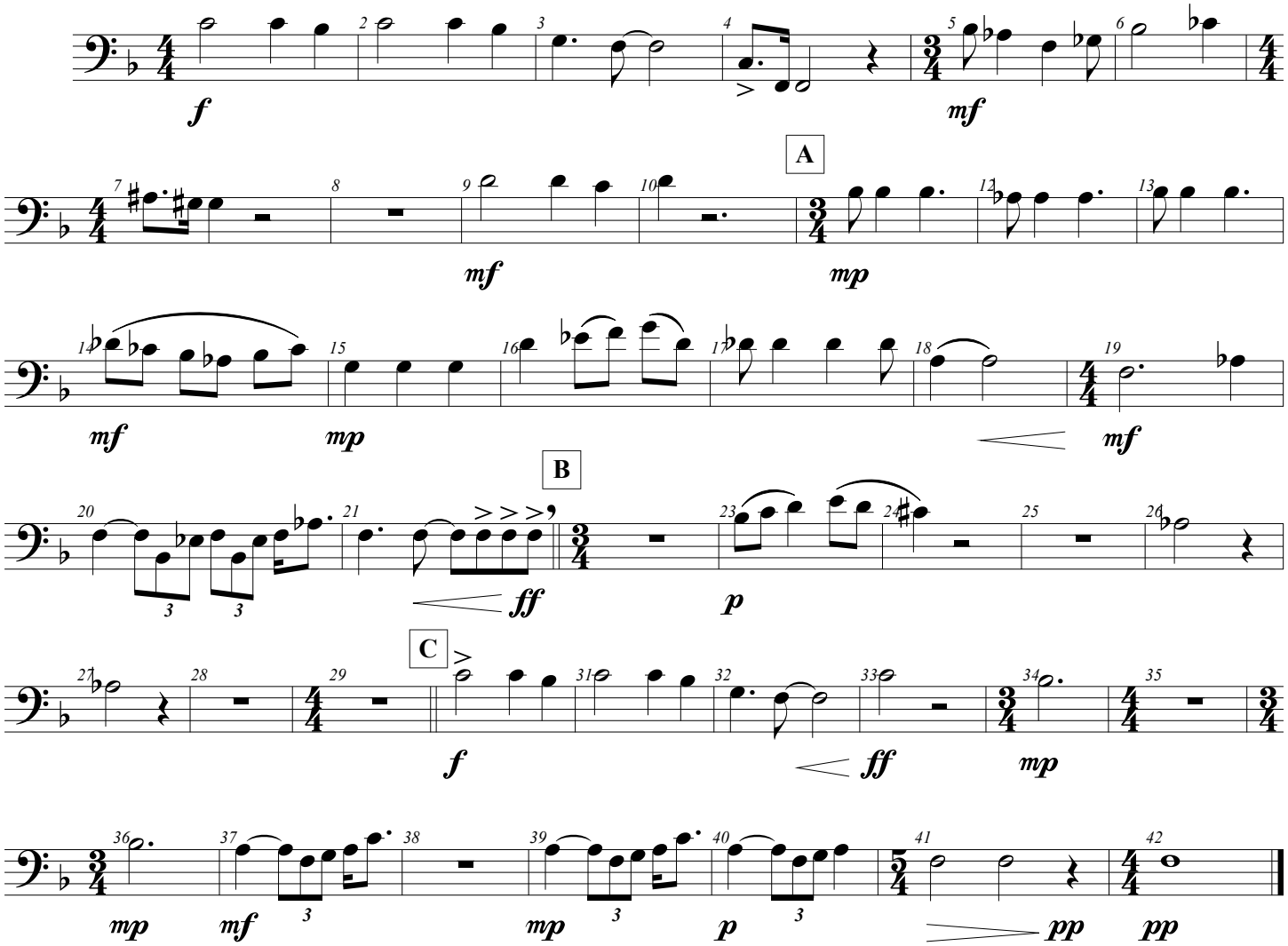

©2012 Jeffrey W. Taylor, Arts'n'Sounds
www.artsnsounds.com
All Rights Reserved.

II. Louis XIV

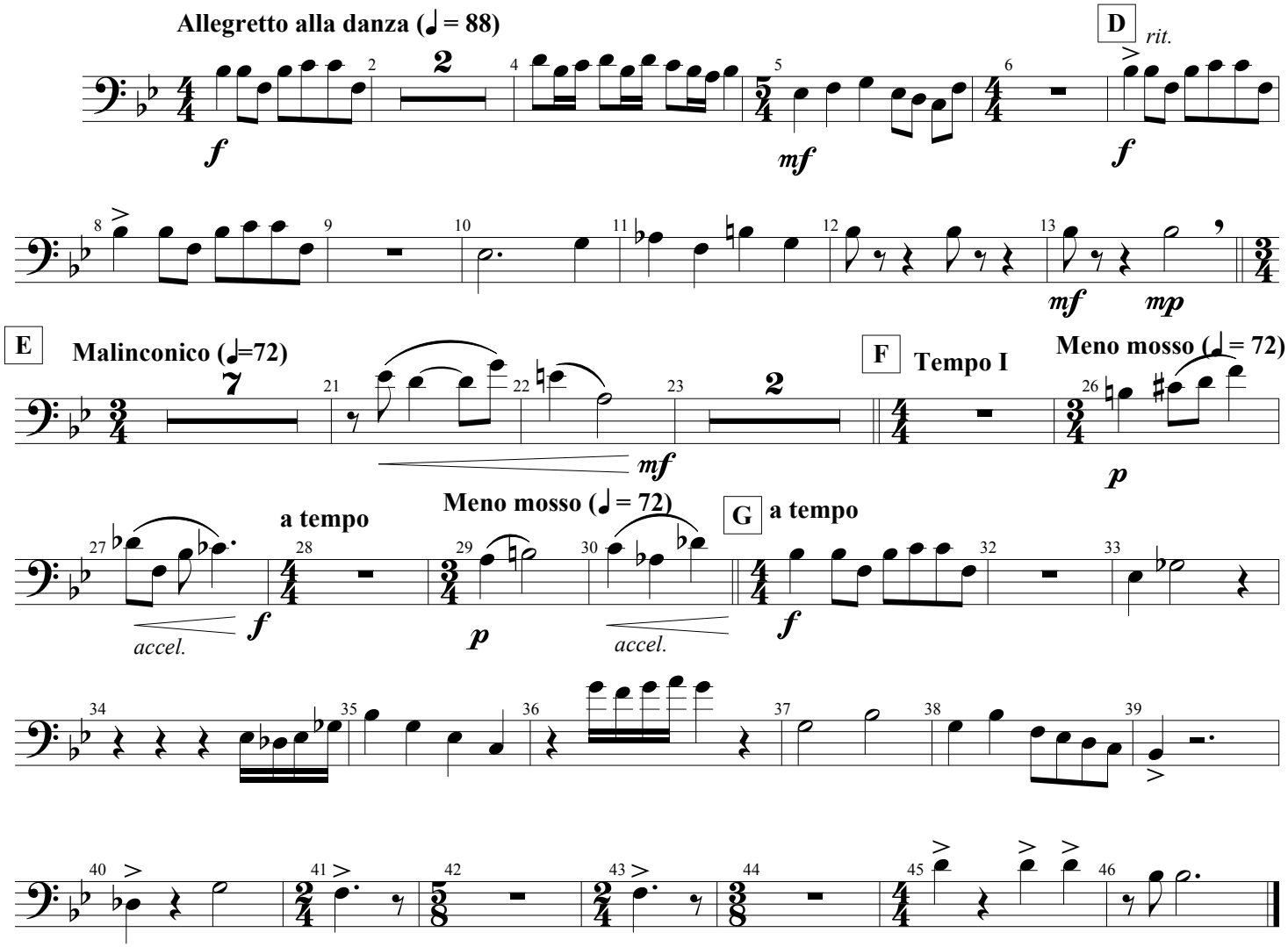
Allegretto alla danza (♩= 88)
D
rit.
E
Malinconico (♩=72)
F
Tempo I
Meno mosso (♩= 72)
a tempo
Meno mosso (♩= 72)
G
a tempo
accel.
accel.

III. Napoleon I

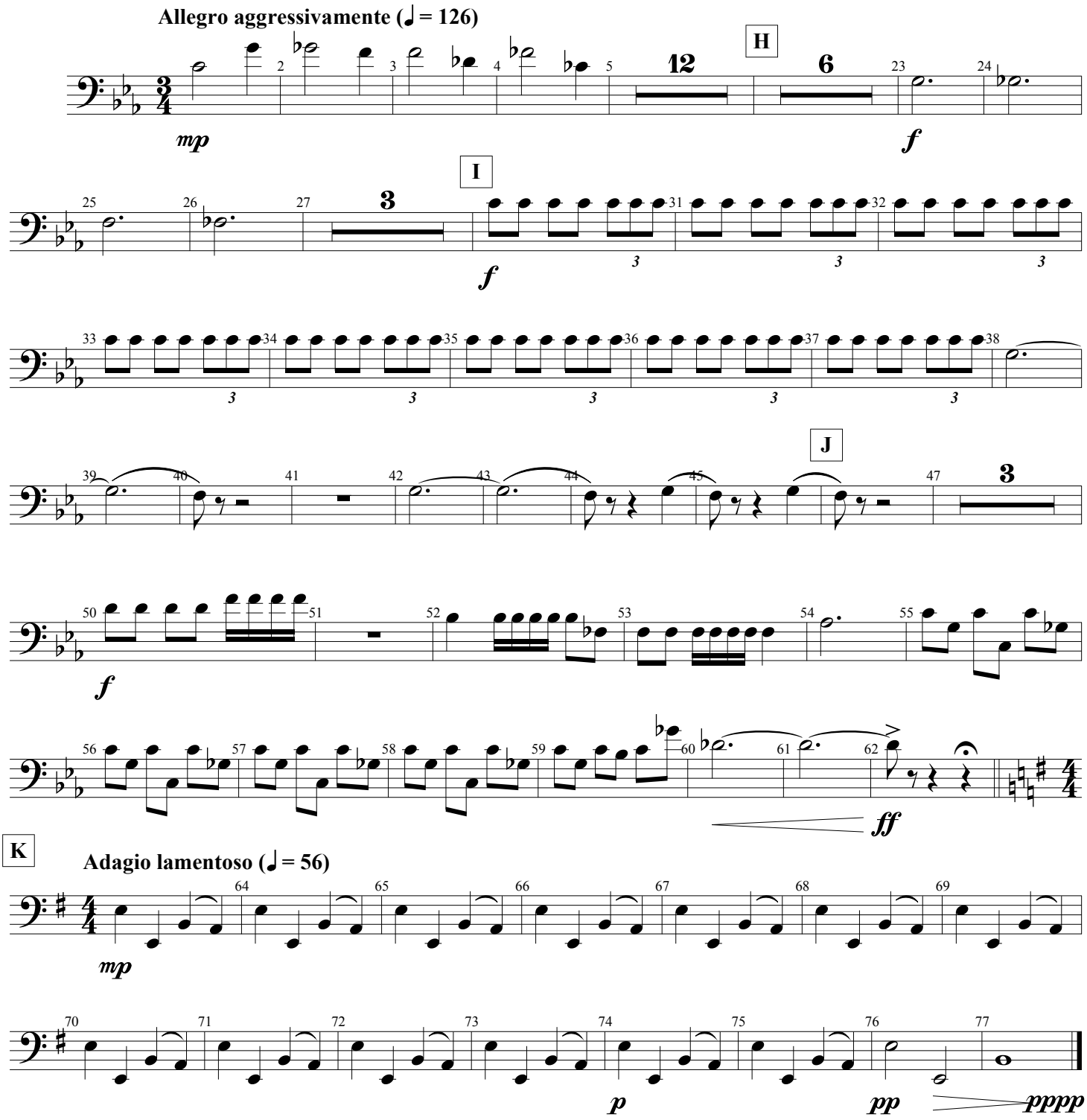

IV. Victoria

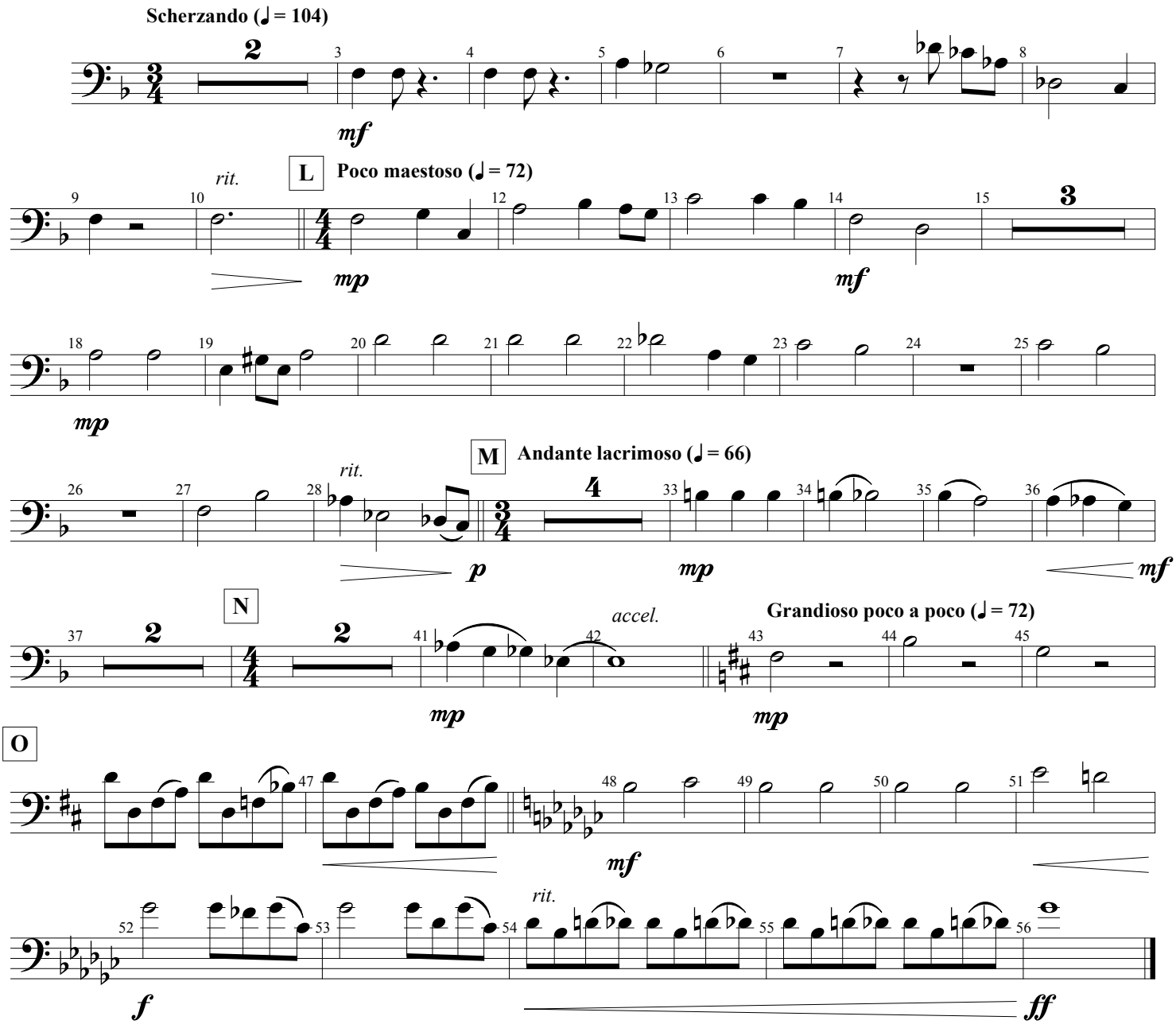
Scherzando (♩ = 104)
mf
rit.
L
Poco maestoso (♩ = 72)
mp
mf
mp
M
Andante lacrimoso (♩ = 66)
rit.
p
mp
mf
N
accel.
Grandioso poco a poco (♩ = 72)
mp
mp
O
mf
rit.
f
ff

IV. Victoria

Scherzando (♩ = 104)

mf

rit. **L** **Poco maestoso (♩ = 72)**

mp *mf*

mp

rit. **M** **Andante lacrimoso (♩ = 66)**

p *mp* *mf*

N *accel.* **Grandioso poco a poco (♩ = 72)**

mp *mp*

O

mf

rit.

f *ff*

Trombone I

Of Kings and Queens

I. Henry VIII

Jeffrey W. Taylor
(ASCAP)

Moderato nobilmente (♩ = 72)

f *mf*

A

mf *mp* *mf* *mp* *mf*

B

ff *p*

C

f *ff* *mp*

mp *mf* *mp* *p* *pp* *pp*

©2012 Jeffrey W. Taylor, Arts'n'Sounds
www.artsnsounds.com
All Rights Reserved.

II. Louis XIV

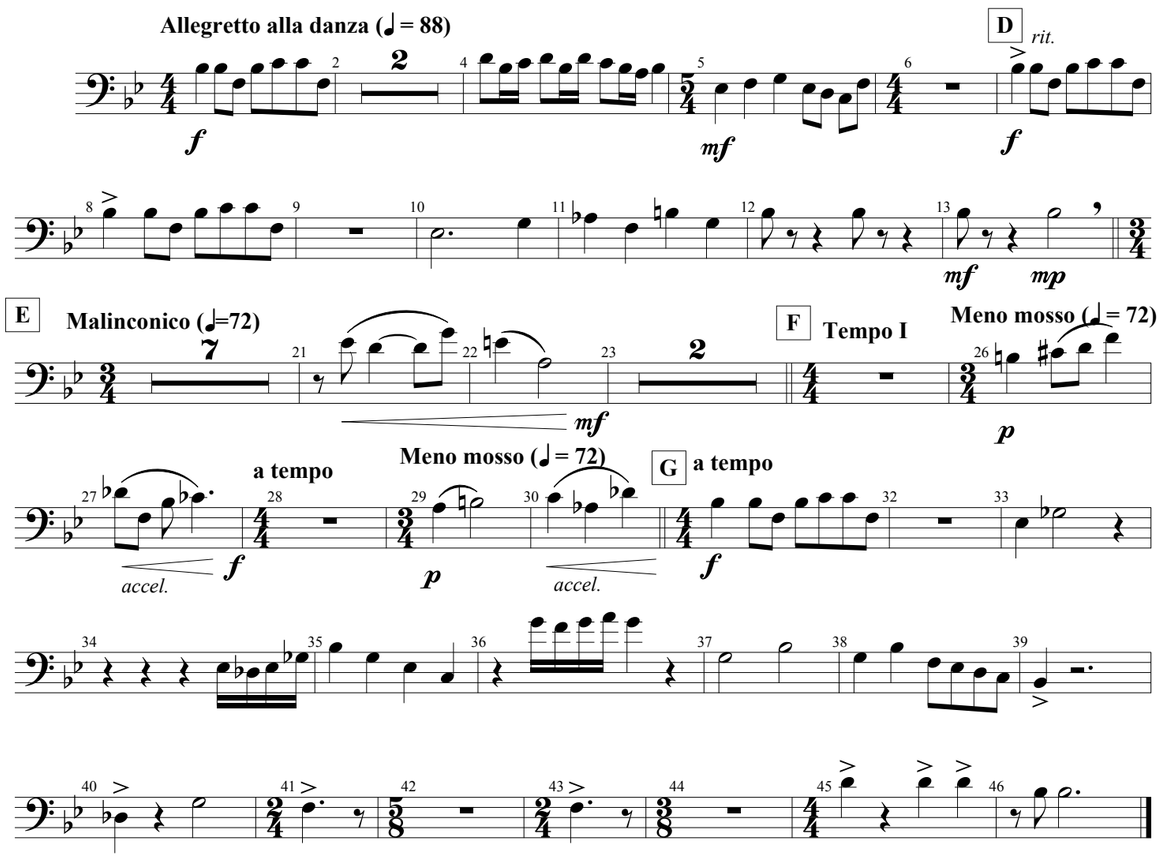
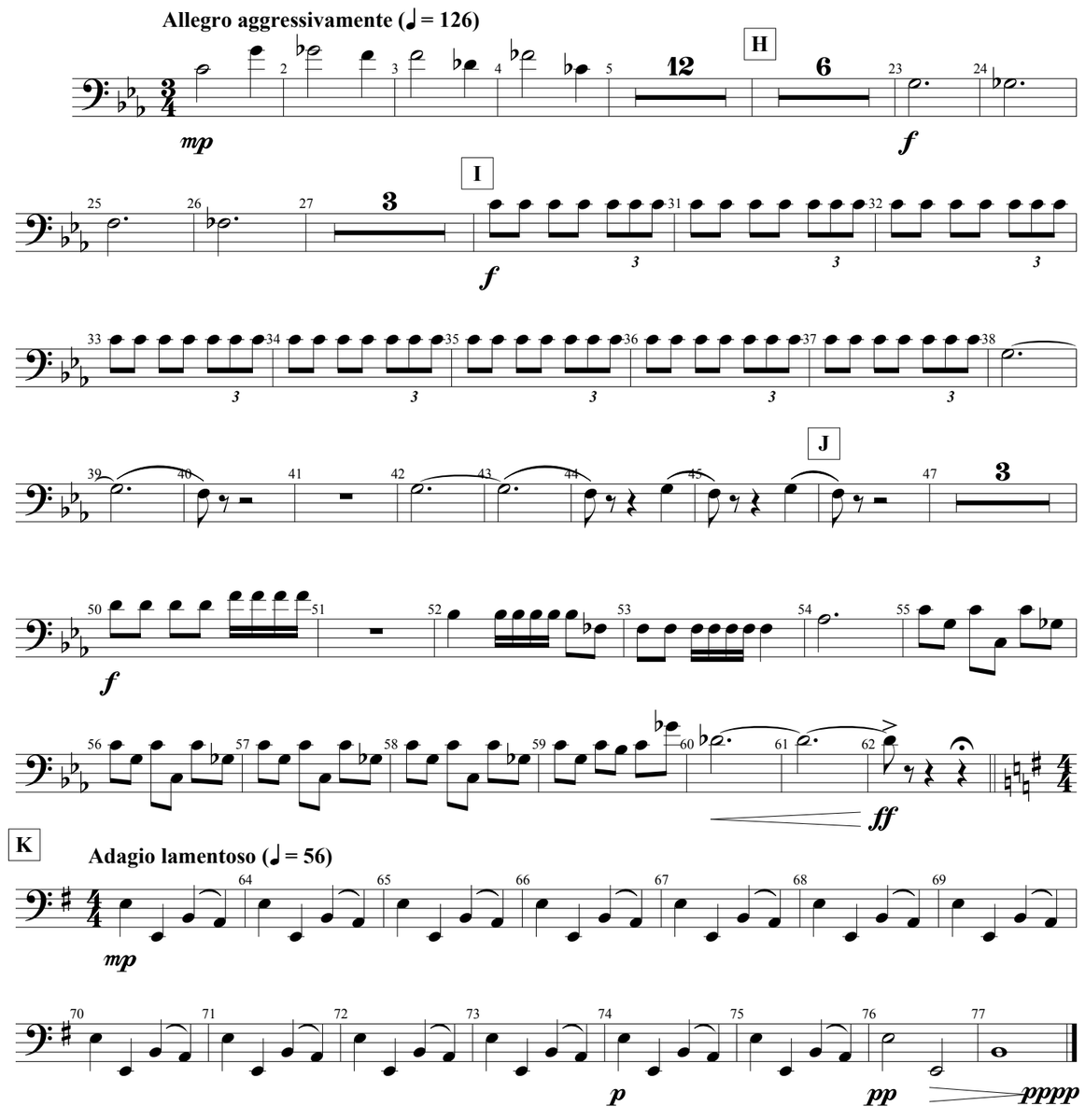
III. Napoleon I